Populating EOSC-Life

Friederike Schmidt-Tremmel, ELIXIR-Hub

www.eosc-life.eu

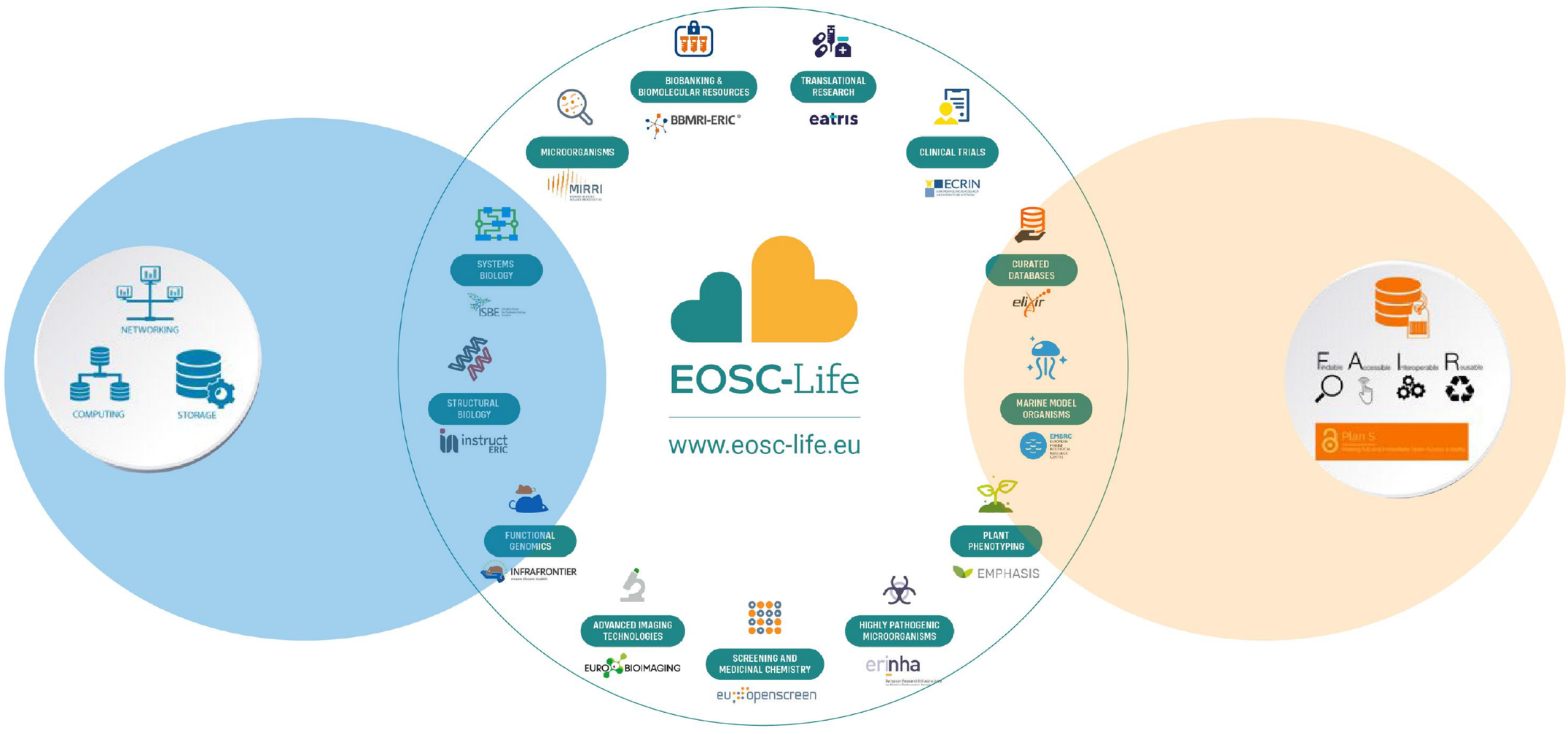

Co-create and integrate *EOSC federating core*

Open Science as default – create, adapt and adopt policies

LS AAI – Providing access

An access and user management system to enable multi-RI applications and workflows that build on existing approaches and support access to sensitive data with their specific requirements.

LS LOGIN

Packaging tools and workflows for use in the cloud

EOSC-Life is developing expertise in the cloud deployment of software and workflows across all domains of the life sciences. This will help Life Science Research Infrastructures to develop their computational infrastructure and make it FAIR.

Workflow Hub

Galaxy · Galaxy Europe · Galaxy Australia · BIOCONDA · XSEDE · TACC · de.NBI · elixir · Pittsburgh Supercomputing Center · Indiana University · Galaxy Training Network · Bioplatforms Australia · ARDC · VIB · elixir Belgium · Vlaanderen · EOSC-Life · Datamonkey · ifb

Populating the EOSC with data

- Extension of the COVID-19 Data Portal
- COVID-19 Clinical Trial Data Repository
- FAIRsharing EOSC-Life Collection
- Provenance standard for LS data

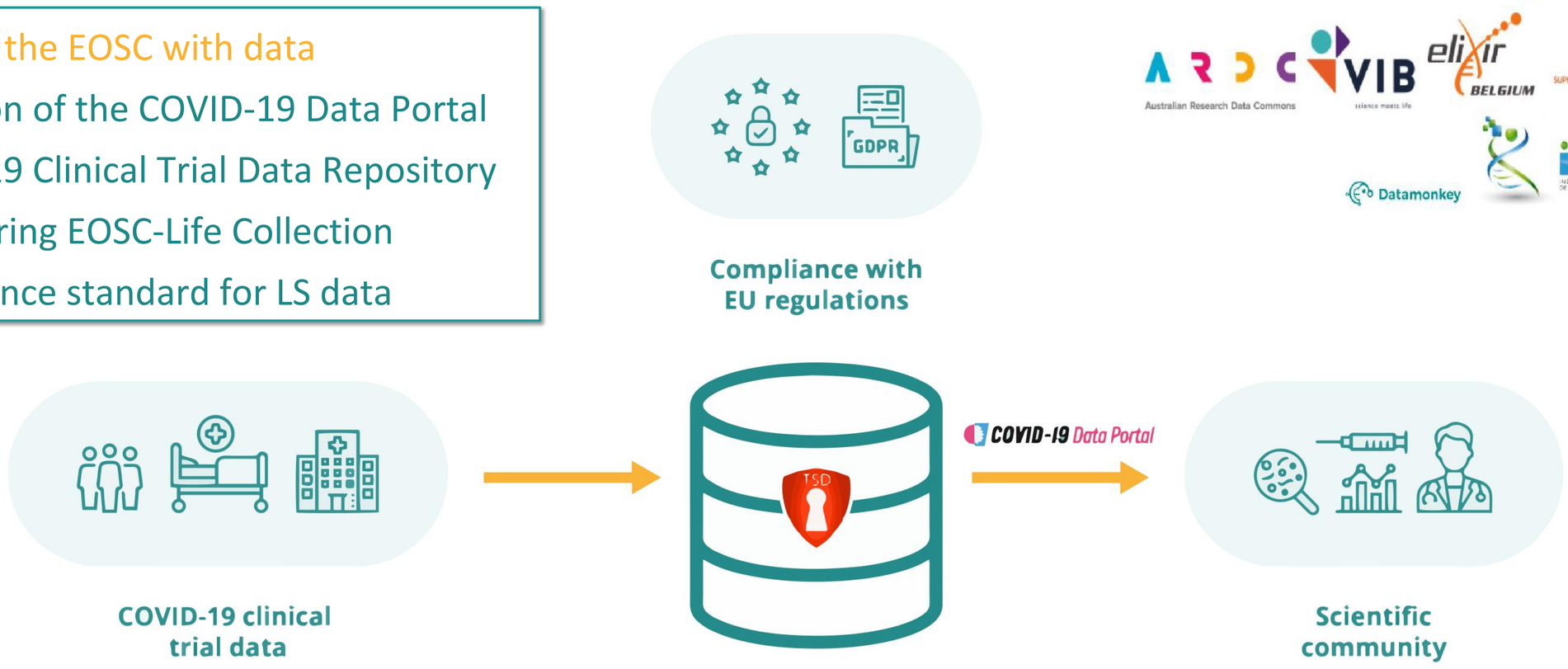

This project has received funding from the European Union's Horizon 2020 research and innovation programme under grant agreement No 824087